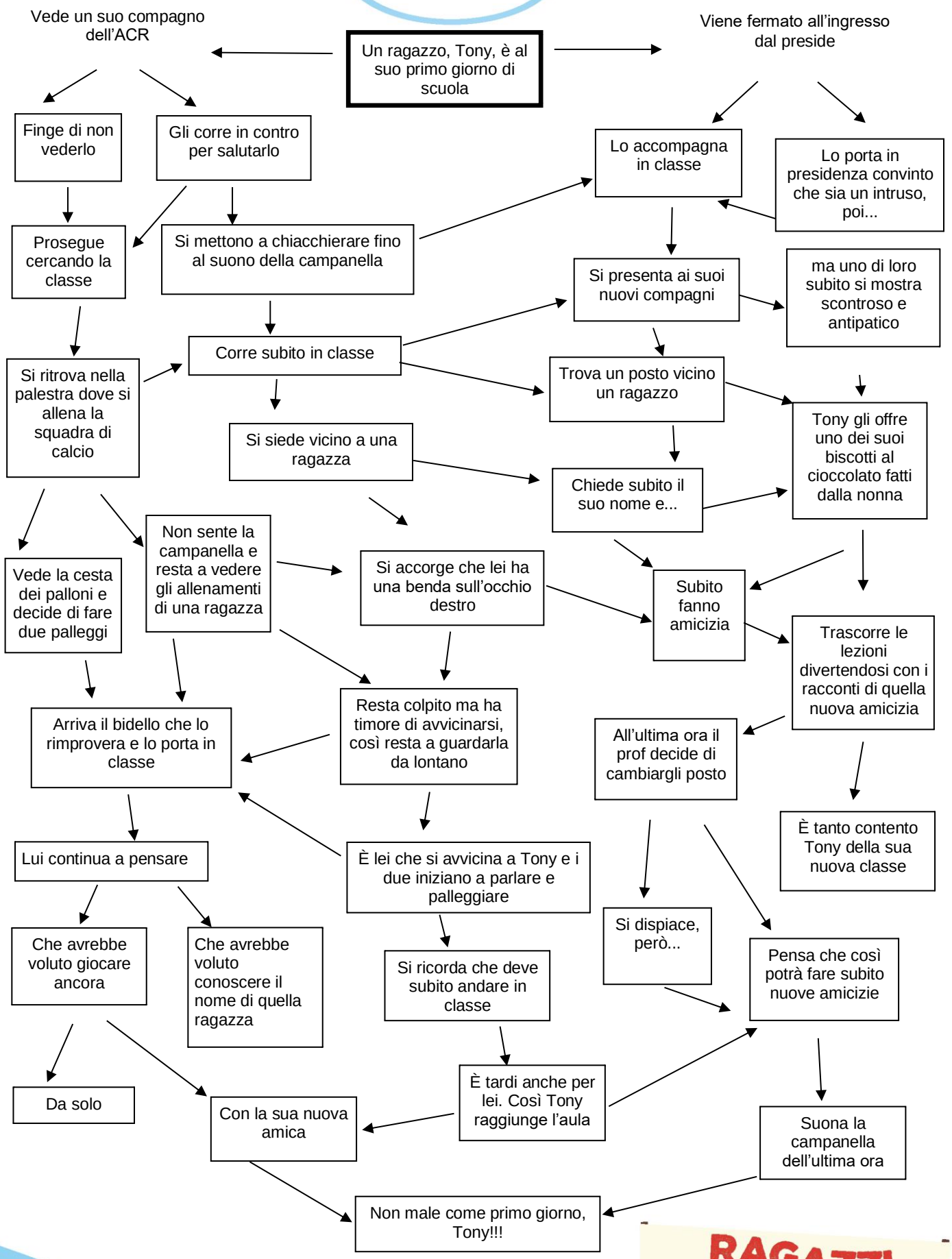AZIONE CATTOLICA DEI RAGAZZI 2022 | 2023